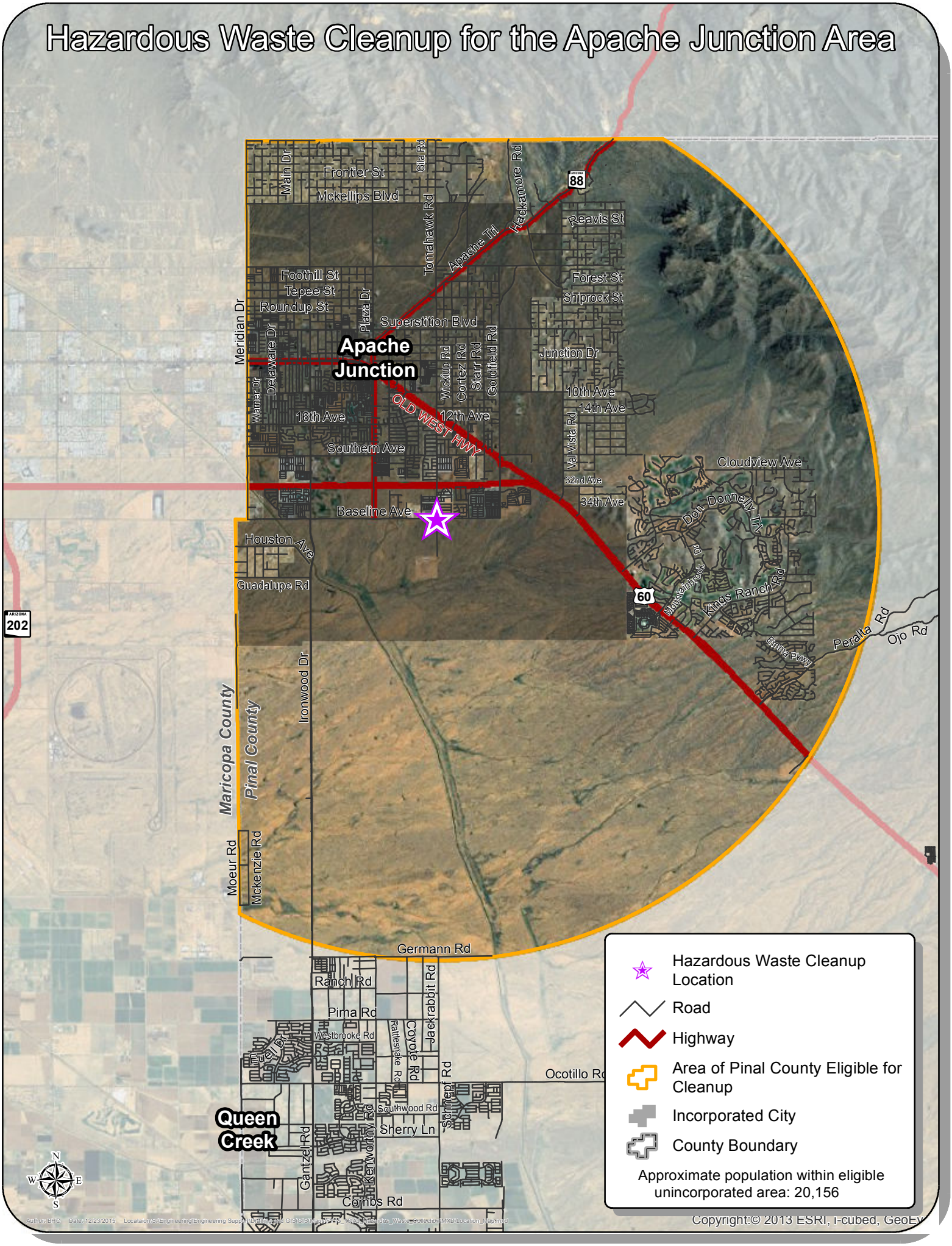Hazardous Waste Cleanup for the Apache Junction Area