



City of Apache Junction

Division of Building Safety and Inspection

300 E. Superstition Boulevard • Apache Junction, AZ 85119

Ph: (480) 474-5156 • email: buildingpermits@AJCity.Net



Stucco Requirements for Existing Buildings

Permit #: _____

Address of proposed work: _____

Existing Exterior is:

- Wood (plywood/OSB/T111 sheathing, other) CMU (concrete block)
- Metal panel (will require plan details by applicant) Other (specify): _____

Stucco system proposed (select one):

- Cement Plaster/conventional complying with Sections 2510 & 2512- 2018 IBC
 - ✓ Water-resistive barrier- 2 layers of asphalt saturated kraft (ASK) paper (Grade D) installed independently.
 - ✓ Flashing required at windows and doors.
 - ✓ Weep screeds No. 26 Galvanized sheet gage- minimum 4 inches above dirt grade (earth) or 2 inches above paved areas (concrete, asphalt, pavers)
 - ✓ Lath- (select one) specify corrosion resistant fastener spacing
 - Metal Lath conforming to ASTM C 847: _____ on center
 - Manufacturer: _____
 - Welded Wire Lath conforming to ASTM C 933: _____ on center
 - Manufacturer: _____
 - Woven Wire plaster base conforming to ASTM C 1032: _____ on center
 - Manufacturer: _____
 - ✓ Minimum 3 coats required specify base coat thickness:
 - First/scratch coat= _____ in.
 - Second/brown coat= _____ in.

One coat/proprietary system product name: _____

Evaluation Report: _____

Manufacturer: _____

Highlighted ESR provided identifying applicable requirements for the job being permitted.

For Conventional Stucco on existing wood sheathing.

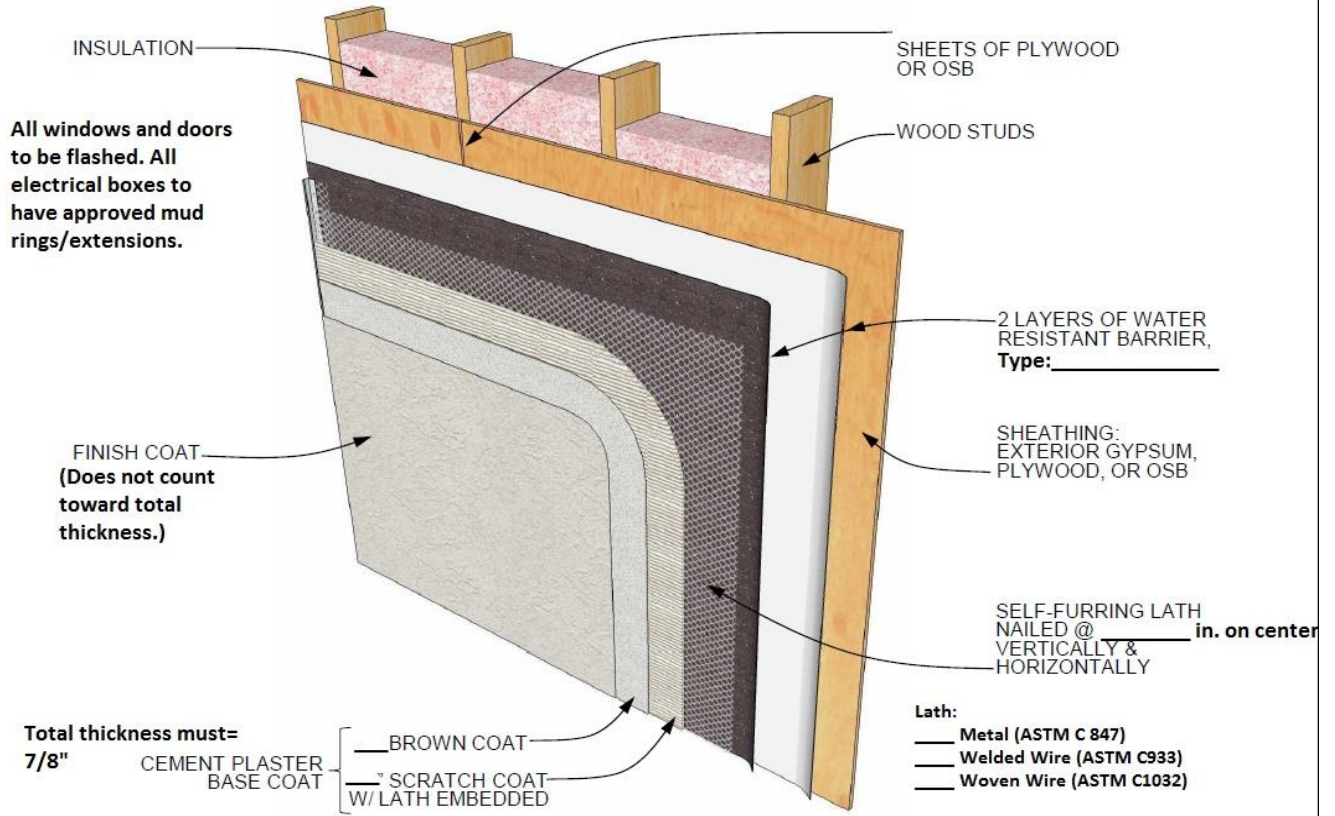

WEEP SCREED DETAIL FOR STUCCO

